



Available free online with news from West River, Hopetoun, Jerdacuttup, Munglinup, and Lake King and Ravensthorpe



# Celebrating a successful tennis season!

## ■ Ravensthorpe CRC

On the evening of Friday, March 15th, the FBN (Fitzgerald Business Network) hosted a Business After Hours event in Ravensthorpe to mark the end of a fantastic tennis season. Throughout the Summer, locals gathered every Sunday afternoon for social tennis sessions, creating memorable moments on the court.

The Business After Hours provided a great opportunity for the community to meet with the tennis club and discover

more about the club's activities. Attendees enjoyed some friendly matches followed by a social catch-up, creating an engaging evening for all.

### Exploring Digital Legacy at Tech Time

On the morning of Monday, March 11th, the Ravensthorpe CRC hosted a special Tech Time session featuring guest speaker Justine from NBNC Co. The session focused on the intriguing topic of Digital Legacy, providing valuable insights for community members on managing their Digital

Presence and Assets.

Attendees left the session equipped with newfound knowledge about the implications of their online activity as well as numerous helpful hints, tips, and useful links.

Justine concluded the session by offering one-on-one consultations, providing personalised support to address participants' specific concerns regarding their online presence.

Our weekly FREE Tech Time and Digital Literacy sessions run every Monday, 1:30pm - 2:30pm.



**RICK WILSON MP**  
FEDERAL MEMBER FOR O'CONNOR

*Working hard for Ravensthorpe!*

Authorised by R. Wilson MP, Liberal, Unit 11, 75-79 Dempster St, Esperance WA 6450.

9071 4846 RickWilsonMP



# HAPPY EASTER AND HOT EASTER PROPERTY PICKS!

RayWhite



**Happy Easter**

The Team at Ray White Rural South Coast WA, Hopetoun wish all their clients and community members a Happy and Safe Easter

Our office will be closed for Easter from Thursday 28 March at 5:00pm reopening on Tuesday 2 April at 8:30am

#RAYWHITE

For urgent matters over this time:  
After hours Property Management: 0427 383 100  
Sales: 0438 470 779



**79A Spence Street, Ravensthorpe** **\$265,000**

Great Investment or owner-occupier opportunity here! Discover modern comfort and convenience in this inviting three-bedroom, two-bathroom residence that ticks all the boxes for your ideal home. Situated on an elevated, low-maintenance block with fully reticulated gardens, relaxation and ease are at your doorstep. Conveniently located in the heart of Ravensthorpe, this home offers easy access to the main street and essential facilities, all within a short walk.

We are now managing Short-term and Holiday Rentals

Discover the difference with Ray White: Unlock the potential of your rental property today by reaching out to explore our expert property management experience: ☎ 9838 3100



RayWhite



**14 Cambewarra Dr, Hopetoun** **\$330,000**

Comfortable three bedroom house and 5.6 acres of land with a selection of sheds!

If you want room to move, a family home and loads of shed space look no further. Approximately 3 km from town and the coast is this tidy home, with good sized bedrooms, kitchen and wooden flooring. The open living area enjoys a wood fire plus air con unit so you'll be comfy year round. Front and back decked verandas mean you can follow the sun throughout the day.

There is a large double garage with roller door access, a second huge workshop / shed with concrete pad, power and excellent access, plus two more other smaller garden sheds!

Call Wendy Howell with your sales enquiries 0438 470 779

RAY WHITE RURAL (SOUTH COAST WA)

25 Veal Street Hopetoun

raywhiteruralsouthcoastwa.com.au

Ph: 08 9838 3100 • Residential Sales 0438 470 779 • Rentals 08 9838 3100 • Rural Sales 0429 299 797



# Farewell for Lyn Craig

## ■ Hopetoun CWA

Our March meeting was held on the 11th with nine members present.

Our new air conditioner has been installed by Derek, the owner of Wyldcat Airconditioning of Esperance and the Hopetoun Men in Sheds have been asked to install a cover for the outdoor unit, to protect it from rust.

We are getting a quote for a new poly water tank and stand from Ravensthorpe Agencies, and a new Fridge from Harvey Norman through Mt Barren Cafe.

Graham Tonkin has made a new clock for the Seniors Hall to replace the one presented to them from CWA that fell to the ground and smashed. Graham will also frame the new CWA 100 years tea towel which we now have on sale with the new 100 year Centenary Cook Book.



We are purchasing a copy of the 400 page CWA book Woman of Spirit—100 years of CWA.

■ Continued page 5



■ Morning tea for Lyn.

More photos page 5



## Easter savers

ON SALE 27<sup>TH</sup> MARCH 2024



**\$11**  
kg

Linley Valley  
Pork Loin Roast



Yarrows Hot Cross  
Buns 430-480g  
Selected Varieties

**MULTI-BUY**  
**2\$6**  
for

Caroline Kneassations

West Australian Granny Smith Apples.....	\$4.99kg
West Australian Brown Onions 1kg .....	\$1.99ea
Australian Beef Rump Steak .....	\$27.00kg
Cadbury Favourites 520g select varieties .....	\$11.00ea

On sale Wednesday March 27th -  
Tuesday April 2nd, 2024



**30 Veal Street Hopetoun • 9838 3919**

# Contacts

**Ambulance:**

Emergency ..... 000  
 Non-Emergency ..... 13 12 13

**Hospitals:**

Ravensthorpe ..... 9838 2211  
 Esperance ..... 9079 8000  
 Albany ..... 9892 2222

**Doctors Surgery:**

Hopetoun ..... 9838 3854  
 Ravensthorpe ..... 9838 1600

**Dentist:**

Ravensthorpe ..... 9838 1322

**Esperance Hospital**

Public Dental Clinic..... 9079 8000

**Community Nurse/Child Health:**

Ravensthorpe ..... 9838 2211

**Extended Care Nurse:**

Hopetoun ..... 9838 3323

**Home and Community Care**

Office ..... 9838 3144  
 Mobile ..... 0429 889 675

**Community Vehicle Service**

Coordinator ..... 0439 335 147

**Hospital Auxiliary:**

Second Tuesday of the month 1.30pm in the Red Room  
 Contact Judy Harp

**Allied Health:**

Services such as Physio, Dietician, Occupational Therapy and Speech Pathology are available. Contact Ravensthorpe or Esperance Hospital to find out more about these services.

**Mental Health:**

There is a Mental Health service available currently. Please contact Ravensthorpe Hospital to find out more about this service.

## Shire of Ravensthorpe Councillor Contact Details

Shire Council Offices..... 9839 0000

**Cr Tom Major**—Shire President..... 0403 782 887  
 Email: [tom.major@ravensthorpe.wa.gov.au](mailto:tom.major@ravensthorpe.wa.gov.au)

**Cr Mark Mudie**—Deputy Shire President..... 0428 356 064  
 Email: [mark.mudie@ravensthorpe.wa.gov.au](mailto:mark.mudie@ravensthorpe.wa.gov.au)

Cr Rachel Gibson ..... 0428 751 062  
 Email: [rachel.gibson@ravensthorpe.wa.gov.au](mailto:rachel.gibson@ravensthorpe.wa.gov.au)

Cr Robert Miloskeski ..... 0408 030 888  
 Email: [robert.miloskeski@ravensthorpe.wa.gov.au](mailto:robert.miloskeski@ravensthorpe.wa.gov.au)

Cr Sue Leighton ..... 0407 981 301  
 Email: [sue.leighton@ravensthorpe.wa.gov.au](mailto:sue.leighton@ravensthorpe.wa.gov.au)

Cr Graham Richardson..... 0474 492 810  
 Email: [Graham.richardson@ravensthorpe.wa.gov.au](mailto:Graham.richardson@ravensthorpe.wa.gov.au)

Cr Rachel Livingston..... 0429 634 596  
 Email: [rachel.livingston@ravensthorpe.wa.gov.au](mailto:rachel.livingston@ravensthorpe.wa.gov.au)

## Word of the Day

**genuflect** verb | JEN-yuh-flekt

**Definition:**

To genuflect is to kneel, or nearly kneel, on one knee and then rise again in worship or as an act of respect. In figurative use, genuflect means “to be humbly obedient or respectful.”

**Did You Know?**

Today we give reverence to genuflect, which comes from the Late Latin word genuflectere, formed from the noun genu (“knee”) and the verb flectere (“to bend”). Flectere appears in the etymologies of a number of more common verbs, such as reflect (“to bend or throw back light”) and deflect (“to turn aside”). By comparison genu has seen little use in English, but it did give us geniculate, a word used in scientific contexts to mean “bent abruptly at an angle like a bent knee.” Despite the resemblance, words such as genius and genuine are not related to genuflect; instead, they are related (genius directly, and genuine indirectly) to the Latin verb gignere, meaning “to beget.”



**NEXT ISSUE DEADLINE:**  
 5pm, Monday April 8, 2024

**ALL ENQUIRIES:**

[contributions@cospirit.net](mailto:contributions@cospirit.net)  
 Kylie Thomas, Co-ordinator, 0408 840 447  
 Or Attn: Contributions, PO Box 135, Ravensthorpe 6346.

Or Hopetoun and Ravensthorpe Community Resource Centres will accept written articles. Include name, address and phone details in all correspondence.

**ARTICLES AND PHOTOS**

Articles to be sent in Word format.  
 Photos to be sent in JPEG format.  
 Photos minimum size 500mb.  
 Maximum of two photos per email.  
 Photos of children require parental permission.

**GENERAL ADVERTISING AND CLASSIFIEDS**

Content to be sent in Word, PDF or JPEG formats.  
 Classified proofs on request only.

**ACCOUNTS AND SUBSCRIPTIONS**

Email [financeadmin@cospirit.net](mailto:financeadmin@cospirit.net)  
 Phone enquiries Sandi Hunter,  
 0417 950 615.

**MANAGEMENT COMMITTEE**

Email [secretary@cospirit.net](mailto:secretary@cospirit.net) or  
 PO Box 135, Ravensthorpe 6346  
 GRIEVANCES—contact secretary by email [secretary@cospirit.net](mailto:secretary@cospirit.net)

# Farewell for Lyn Craig

■ From page 3

If you would like a copy please let us know at CWA—cost \$100 hard copy, \$65 soft cover copy.

We then discussed our own Centenary Celebration which will probably be a catered for Hi-Tea and birthday cake—more details later.

We then enjoyed afternoon tea prepared by Viv Herbert and Trix Boyd.

Madeline Bell celebrated her birthday on the 4th.

Lyn Chooky Kennedy was very lucky winning both the raffle and the flower competition.

Members with Friends from Stay on your Feet gathered at Madeline Bell's house on Thursday for a morning tea to farewell a long time member Lyn Craig, Lyn is re locating to live in Mandurah.

President Trix presented Lyn with a small gift so she would remember her time spent at CWA. Best of luck Lyn in your new ventures.

Thank you to Hopetoun Painting Company (Lance Goddard) to his painters Kurt and apprentice Troy



for painting our bathroom area red brick walls—what a difference. The first coat of paint after being built for about 40 years.

Our next meeting will be on April 8th with hostesses Coralie Thomas and Carole Lee, Raffle Roz Biddulph.

—Pam Cousins



**QUALUP CHOIR**

**CALLING SINGERS**

**CONNECT WITH US**

Monday 3pm - 4.30pm  
Mary Anne Haven (Senior Citizens Hopetoun)

EVENINGS? We are considering it!  
QUESTIONS? Register your interest.

Call me—Toni Arndt in Hopetoun  
0401 096 719

## PLEASE NOTE:

Articles or Letters to the Editor that may appear to be defamatory or accusatory will not be published in The Community Spirit. Please refer to the Disclaimer on page 20.



# Esperance Anglican Community School

A school of The Anglican Schools Commission Inc

# SCHOOL SCHOLARSHIPS

2025 now open

## About our School

Esperance Anglican Community School (EACS) is a co-educational school for Day and Boarding students in Year's 7-12.

## Closing Date

26th April 2024.

Please visit our website for registration.



<https://www.eacs.wa.edu.au/scholarships/>



5 Griffin Street

PO Box 400

Esperance WA 6450

08 9083 2444

# Tristan, Wotan, Hooky & Snooky

## ■ Aberline's Monthly Story Corner

Six Months went by quickly.

Hooky and Snooky went to school, did their homework, and tried not to be sad over losing their Mum and Dad.

Tristan and Wotan jumped in and out of their window, but they could not wait until school finished, and the boys returned to their room. They loved their tree with its long branches and jumping in and out of Hooky and Snooky's window, which was open enough to let them jump in whenever they wanted. A cleaning lady came in twice a week to dust and wash the floor. They kept away, looking from a branch and jumping in when she had finished. But they also were sad. Their Mum had loved them, and she was gone just like Hooky and Snooky's parents.

"Miss Sparkle wants you to see her right now. Her door is open, and she is waiting." A new male staff member said as they walked down the hall from the school bus.

Hooky and Snooky stopped and stared at each other.

Would this be the day of seeing new parents?

"Come in and sit down, both of you. How was school today? Did you learn a lot?"

Before they could answer, she got up and closed the door.

Moving her chair from behind the polished wooden desk, Miss Sparkle seated herself close to Hooky and Snooky, softly smiling into their eyes and worried faces.

"Boys, do you remember when we talked about finding new parents?"

They sat still, controlling their tears, determined not to cry as the pictures of Mum and Dad raced across their minds. Miss Sparkle began quickly talking.

"I have a Mr. and Mrs. Taylor from Hopetoun who wish to meet you both. They will see and talk to you both in 3 days, next Tuesday at 4 pm, after school.

They are lovely people who have no children. They would want you both. They have a big farm near the ocean where you can swim and fish at the beach.

She noticed they still sat, not looking at her but staring at the floor.

"Well, boys, it's almost dinner time. I know this is a sudden surprise. Please write down any questions that you may have. You can ask the Taylors or me."

Hooky and Snooky did not hear Miss Sparkle follow them out of the room.

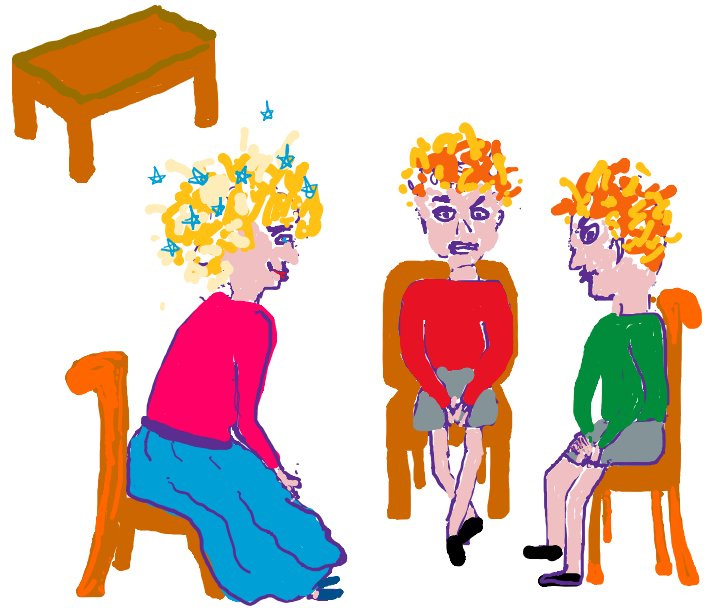

She almost bumped into Mrs. Dunn, who was responsible for making sure that the meals were prepared on time.

"Mrs. Dunn, can you come here for a moment?"

I am very happy to say that I think that we have new parents for Hooky and Snooky. Please check on them and make sure they go to dinner. Both boys are in a bit of shock. Don't let them know that you are watching them."

"They are such lovely boys, Miss Sparkle. I'll report if anything is not right."

"Thank you, Mrs. Dunn."

In their room after dinner, Tristan and Wotan came jumping down from the window.

—Illustrations by Toni

## Keevil's Furniture

homemakers

YOUR LOCALLY OWNED AND OPERATED  
FURNITURE AND BEDDING STORE

Located near the Boulevard Shopping Centre, Esperance

For all your Furniture, Bedding, Giftware  
and Homeware requirements.

[www.homemakersfurniture.com.au](http://www.homemakersfurniture.com.au)  
 Phone 08 9071 2585  
[admin@keevilsfurniture.com.au](mailto:admin@keevilsfurniture.com.au)



## Find out how you can get paid for supporting your local community or get help to stay living at home

Join Mable and Hopetoun CRC to hear about *Staying In Place*, locally led care with social, economic and health benefits for the community.

### Hopetoun CRC

Monday 18th March, 9:00am - 10:30am



**Provide help** with cleaning, lawn mowing, meal preparation, transport, care or companionship.



**Choose** when you work, what you offer and your pay rate.



**Get help** with invoicing, payments, admin and insurance.



**Support** your locals, choose your own clients and services you want to provide.

To RSVP or for more information contact  
Hopetoun CRC on 9838 3062 or Brad at Mable on 0478 398 194



# Golden Wedding Anniversary celebrated

Congratulations to the Happy Couple, Chris & Jen Biddulph (right) on their Golden Wedding Anniversary on April 13th.

We wish you a wonderful Anniversary and many more years of happiness, fun & good health.

Love from your family.

---

# Have your say on the proposed Marine Park

I felt inspired to write this after reading an article in the Community Spirit March 14th, from the Office of Shadow Fisheries Minister.

Many of us in Hopetoun have had the good fortune to see films made by marine scientists and to discuss with scientists the implications of the proposed Marine Park.

It is not too late to have your say (submissions close Sunday June 16th) and it is not too late to request that some of the 'zones' be increased to 'sanctuary' level if you wish to help save some of our already endangered wildlife. This entire area should also be protected from mining and oil exploration.

All I can say is thank goodness our State Government has the foresight and planning to protect a percentage of our precious marine environment on the Southern Ocean. This is an immensely important and unique area on our planet. If it is not protected there will eventually be no flourishing fisheries.

I believe we need to consider our natural environment as more important than anything else - even businesses.

If we don't start doing this now, the time will come sooner than we expect, when there won't be any beautiful natural environment to enjoy, care for, or worry about. We might all eventually exist on laboratory manufactured food and water, if we are lucky.

—Toni Arndt



## DID YOU KNOW?

Walt Disney has won the most Academy Awards. The House of Mouse has won 26 Oscars and was nominated 59 times.

A blue whale's heartbeat can be heard over 2 miles away. And their hearts weigh almost 400 pounds!

There's a fruit that tastes like chocolate pudding. Native to Central and South America, the fruit is called black sapote and it tastes like a combination of sweet custard and chocolate.

## Peter Rundle MLA Member for Roe

107 Dempster St  
Esperance  
WA 6450  
(08) 9071 6555

 [peter.rundle@mp.wa.gov.au](mailto:peter.rundle@mp.wa.gov.au)  
 [www.peterrundle.com.au](http://www.peterrundle.com.au)  
 [facebook.com/PeterRundleRoe](https://facebook.com/PeterRundleRoe)



**arcadium lithium**

# PITCH YOUR PROJECT

2024

APPLICATIONS NOW OPEN

Trash & Treasure 2023

Round 1 applications close 15/04/2024

Please visit the website below to apply

[bit.ly/MtCattlinPYP](https://bit.ly/MtCattlinPYP)

SCAN ME



**arcadium lithium**

# HAPPY EASTER

*from our family to yours*



## International Women's Day

### Breakfast Friday March 8th at

### Ravensthorpe Library

**arcadium lithium** Proudly held by **FIRST QUANTUM MINERALS**



SCAN ME ON YOUR MOBILE FOR MORE INFORMATION ON OUR FACEBOOK PAGE



# Exceptional battery test results show Springdale concentrate is ideal for premium Li-ion battery anode

- Purification testwork on micronised and spheroidised Springdale concentrates exceeds the purity requirements of major lithium-ion (Li-Ion) batteries.
- The optimised processing conditions using a chemical non-hydrofluoric acid (HF) method achieved results ranging from 99.96% LOI to 99.97% LOI.
- Electrochemical tests were conducted on an uncoated purified sample of Springdale graphite concentrate which showed exceptional battery charging and discharging capacity.

International Graphite Limited (ASX: IG6) is pleased to report exceptional results from purification and electrochemical testwork on graphite concentrates generated from the Company's 100% owned Springdale Graphite Project, in Western Australia (Springdale).

The graphite concentrate micronising, spheroidising and purification test program was conducted in Germany by industry specialists ProGraphite GmbH (ProGraphite). The electrochemical test work was also conducted in Germany, under ProGraphite's supervision, by a specialist graphite battery testing group.

The graphite concentrate tested came from reserve samples produced from previous beneficiation testwork using drill core samples from Springdale<sup>1</sup>

. Purification testwork involved the application of a modified caustic soda roast process at lower temperature than previously applied and with a simplified number of stages.

Optimised tests achieved results ranging from 99.96% Loss On Ignition (LOI) to 99.97% LOI, thereby exceeding the industry standard purity grade of 99.95% and also meeting all the element-specific requirements of major Li-Ion battery and electric vehicle manufacturers (refer to Table 1). There is considerable scope to further optimise these results.

Electrochemical testwork on the uncoated purified sample of Springdale graphite concentrate achieved near theoretical-specific capacity for a graphite anode in Li-ion batteries of 372 mAh/g.

Battery stress testing over 46 charging / discharging cycles showed Springdale graphite concentrate has very high stability and durability, with the 46th cycle giving a reversible capacity of 368 mAh/g. Stress testing over longer cycles will be conducted in the next stage of battery testwork.

International Graphite Technical Director David Pass said, "The purification results demonstrate the potential for an optimised and simplified purification process to be used as an alternative to the traditional industry standard HF method.

"The electrochemical results are highly encouraging as a first phase sighter test program. These results will inform the optimisation of micronisation, spheroidisation and purification testwork and flowsheet development for our

Table 1 - 26 Element ICP analysis of purified Springdale graphite concentrate sample

Element	Purified sample (ppm)	Element	Purified sample (ppm)
Ag	< 0.1	Mo	< 0.3
Al	8.2	Na	48.6
Ba	< 0.1	Ni	< 5.0
Bi	< 0.1	P	0.6
Ca	5.8	Pb	0.1
Cd	< 0.1	Si	34.6
Co	< 0.1	Sn	0.1
Cr	2.0	Sr	< 0.3
Cu	0.8	Ti	1.2
Fe	19.1	V	< 0.1
K	4.1	W	< 0.1
Mg	2.4	Zn	0.5
Mn	0.2	Zr	0.7
<b>LOI</b>	<b>99.97</b>		

planned battery anode facilities.

To do that, we will be using ~115kg of Springdale graphite concentrate that was produced by the bulk concentrate testwork program undertaken in the second half of 2023."

■ Media Release

ADVERTISEMENT



**Contact me to discuss State Government matters - let me know what is important to you**

**Hon. Shelley Payne MLC**

Member for Agricultural Region

92 Dempster Street, Esperance WA 6450

📞 9072 1786 📘 ShelleyPayneMLC

✉️ shelley.payne@mp.wa.gov.au



# SHIRE OF RAVENSTHORPE

## COMMUNITY UPDATE

---

### COUNCIL ENDORSES 2024 BUSHFIRE MITIGATION TREATMENTS



*Pictured: Example of mechanical treatment at Ravensthorpe*

At the Ordinary Council Meeting on Tuesday 19 March 2024 Council endorsed the 2024 bushfire mitigation treatments as proposed and funded under the Mitigation Activity Fund Grants Program.

This work is extremely important for our Shire and while we understand that bushfire mitigation is often an emotive issue, these proposed mitigation treatments are taking place on a very small amount of land.

Out of 860,000 hectares of bush, less than 200 hectares is included in these plans, which is less than 0.1% of land across our whole Shire that needs to be mitigated.

### TREATMENT TYPES

The Shire of Ravensthorpe uses a number of methods to mitigate the risk of bushfire in the region.

Mitigation activities outlined in the proposed plan endorsed by Council include chemical and mechanical (example pictured above) treatments, as well as reducing fuel loads and hazard reduction burns to minimise the potential risk of fires.

Full details of all of the proposed mitigation work for the year (including the location and which treatment is to be used) can be found on the Shire of Ravensthorpe website, and will be promoted in various ways in the coming months.

**It should be noted these are *proposed* works for 2024 and are subject to weather conditions.**



**NEXT ORDINARY  
COUNCIL MEETING:  
TUES 16 APRIL 2024  
6PM  
RAVENSTHORPE**

**NEXT MARKET: HOPETOUN  
9AM-1PM, SUN 31 MARCH 2024**



# PLANNED BURNS



By endorsing this proposed mitigation work, Council is also endorsing the use of planned hazard reduction burns as a treatment.

This means planned burns are due to take place in several locations throughout the Shire of Ravensthorpe in 2024, including the following examples:

### Ravensthorpe

A follow up burn is planned near the Ravensthorpe Hospital (*Pictured, top left*) to clean up debris in the undergrowth since the last burn in 2022. This will ensure the reserve is in a low fuel state with reduced flame length in the event of a bushfire.

Machinery will go in first to prepare the site before the burn.

### Hopetoun

A planned burn is proposed for the road reserve and vegetation at One Mile on the eastern outskirts of Hopetoun (*Pictured, middle left*) to reduce the fuel loads and reinforce the strategic buffer.

### Blue Vista

Another proposed treatment is a planned burn to manage fuel loads in the road reserve on the eastern side of the Hopetoun Ravensthorpe Road (*Pictured, bottom left*) adjacent to the Blue Vista subdivision.



As mentioned on the previous page, these burns are all *proposed* works and are subject to weather.

More details about the mitigation work can be found on the Shire of Ravensthorpe website. Maps of proposed burns will also be on display at the upcoming Hopetoun markets.

**Cr Tom Major,  
Shire President**

# Posties dodging more than 200 hazards a day

Australia Post's latest safety data has revealed over 81,000 hazards were logged by Posties in the past 12 months - a staggering average of more than 200 per day.

The data, tracked and logged by Posties on their handheld devices, shows that dogs remain the number one logged hazard encountered, with low hanging branches and obstructive trees also posing a high safety risk.

Some of the more unusual hazards that Posties have to contend with include magpie and other bird attacks, insect nests in letterboxes and roped off driveways.

Across the country, NSW had the highest number of logged hazards throughout the year at over 20,000, followed by Victoria with nearly 19,000 logged hazards.

In the other states and territories South Australia logged over 13,000 hazards, Western Australia had over 10,000, Tasmania logged 1,300 the ACT logged over 900 and the Northern Territory logged over 500 hazards.

The top five logged hazards encountered by Posties across the country in the last 12 months include:

1. Unrestrained or aggressive dogs
2. Low hanging branches, obstructive trees/shrubs



3. Surface conditions such as cracked footpaths and uneven surfaces
4. Letterbox conditions including sharp, jagged or rusted edges
5. Blind driveways and obstructive cars

Australia Post rolled out the digital hazard tool 12 months ago in a bid to help reduce incidents and injury to Posties.

Provided to every Postie, the hazard tool enables them to easily, immediately and digitally log a hazard when they come across it.

The next time they, or any other Postie, approach a pre-logged location they will receive a warning notification on their device, allowing them to avoid it or take extra care.

Rod Barnes, Australia Post Executive General Manager Network Operations highlighted that Posties just want to be able to complete their deliveries safely, without hitting their heads on low-hanging branches, navigating badly cracked footpaths or having to avoid aggressive dogs.

"The nature of the job requires our Posties to be out and about every day so anything we can do to help keep our team safe and reduce risk is important. This national hazard database allows us to track hazards consistently and accurately, ultimately reducing the risk for our team members.

"Once a hazard is logged in the system we take the necessary steps to try and resolve it for our team.

"This might include engaging local council for issues such as badly cracked pavements or writing to the customer to fix the issue in the case of unrestrained dogs.

"The safety of our team is our number one priority and if they cannot do their job safely then we may be unable to deliver until the hazard is fixed," said Mr Barnes.

In addition to the hazard tool Australia Post also uses telematics, including video footage and sensors, across its delivery fleet to help to reduce serious accidents as its delivery team takes to the streets each day.



Department of Primary Industries and Regional Development  
GOVERNMENT OF WESTERN AUSTRALIA

**Protect  
Grow  
Innovate**

## Carbon Farming and Land Restoration Program - Round 3 now open

**Access financial assistance to start a carbon farming project**

The program supports landowners in the South West Land Division to:

- Develop new revegetation, agroforestry or soil carbon farming projects.
- Access financial assistance to establish a project with a minimum 30% cash co-contribution.

Regional workshops are available to assist farmers to plan a project and prepare a successful application.

Applications close at 12 noon on Monday 20 May 2024.

Scan the QR code to learn more or visit [agric.wa.gov.au/CF-LRP](http://agric.wa.gov.au/CF-LRP)



# Program launched for Invest Great Southern Conference

Albany, WA - Invest Great Southern conference organisers are proud to unveil an exciting lineup of speakers for this inaugural event, taking place at the Albany Entertainment Centre on May 8th-9th, 2024.

Under the banner of "A forward look at what is possible," this conference marks a pivotal moment for the Great Southern region, offering a unique convergence of ideas geared towards economic development and investment opportunities.

Invest Great Southern: A forward look at what is possible is presented by the Albany Chamber of Commerce and Industry (ACCI) in collaboration with the City of Albany, Great Southern Development Commission, and Regional

Development Australia.

The event will feature keynote speaker Paul Higgins, CEO of EmergentFutures, renowned for his forward-thinking approach to business strategy and planning.

With over 20 years of experience as a futurist, Higgins is set to provide attendees with an inspiring glimpse into the potential futures of regional Western Australia and the Great Southern.

Joining him is a diverse array of industry leaders, including Lucy Anderton of AgriFutures Australia; Dr. Natasha Teakle from AgriStart; Stephen Birkbeck, Raintree Estate; Glen Wilson from Vestas; Professor Cobie Rudd of Edith Cowan University; Carolyn Turnbull of

Tourism WA; April Walker, WA Spaceport; and Glenda Stirling of Grange Resources; among many others.

Michael Carter, of the Chamber of Commerce & Industry WA (CCIWA) will share insights into trade, investment, and workplace relations, contributing to a comprehensive exploration of the region's business landscape.

Discussions and presentations will be framed across six key pillars of industry growth for the region: Agriculture, Mining, Renewable energy, Housing and Planning, Education, and Tourism.

Attendees can anticipate unparalleled networking opportunities and a showcase of local and Western Australian businesses at our

exhibition booths.

The two-day conference will be wrapped up with an exclusive tour of the region's top tourism attractions that highlight the natural beauty and cultural richness of the Great Southern, offering attendees a glimpse into the lifestyle and potential the area holds for investors and residents alike.

Albany CCI CEO, Kristen Pyrz-Brown said that "Invest Great Southern is more than a conference; it's a commitment to the economic development and prosperity of the Albany region and the broader Great Southern.

It's an invitation to be part of a collective vision that embraces growth, innovation, and sustainability."

Don't miss this opportunity to be at the forefront of shaping the future of the Great Southern.

View the conference program and all other event and ticketing details at [albanyccli.com.au/investgreatsouthern](http://albanyccli.com.au/investgreatsouthern).

■ Media Release



## Day One

### MORNING SESSION

- 8:00 Registration Opens
- 8:25 MC Welcome  
Kitty Prodronovich, Regional Chambers of Commerce and Industry (RCCIWA)
- 8:30 Welcome to Country  
Lester Coyne, Menang Elder
- 8:45 Overview and purpose  
Kristen Pyrz-Brown, Albany Chamber of Commerce & Industry
- 9:00 Keynote  
Paul Higgins, EmergentFutures
- 9:45 Opportunities and benefits in investing in regional WA and Great Southern  
Michael Carter, Chamber of Commerce & Industry WA (CCIWA)
- 10:00 The Future of Agriculture  
Dr Natasha Teakle, AgriStart
- 10:15 Panel Q&A  
Great Southern Development Commission  
Dr Natasha Teakle, AgriStart  
Michael Carter, CCIWA  
Ryan Martin, CCIWA
- 10:35 Morning Tea
- 11:05 Housing & Planning Discussion (Kalyenup Room)  
John Lyzagh's Advance Housing  
Joe White, RENWA  
Mal Stewart, Decim
- 12:05 Housing and Planning Panel Q&A (Kalyenup Room)  
Speaker to be announced

- 11:05 Agriculture Discussion (Theatre)  
Lucy Anderton, AgriFutures Australia  
David Plant, MLine Agrigroup  
Nelson Aylmore, CBH Group
- 12:05 Agriculture Panel & Q&A (Theatre)
- 12:25 Lunch

### AFTERNOON SESSION

- 1:05 Renewable Energy Discussion  
Glen Wilson, Vestas  
Dr. Weibke, Wave Energy  
Murray Gomm, Oranje Tractor  
Stephen Birkbeck, Raintree Estate
- 2:05 Renewable Energy Panel Q&A
- 2:25 Afternoon Tea
- 2:45 Future Education Trends Discussion  
Prof. Cobie Rudd ECU  
Linda Adhityana, Curtin University  
South Regional TAFE WA representative
- 3:45 Future Education Panel Q&A
- 4:05 Wrap up and close

Join us



[albanyccli.com.au/investgreatsouthern](http://albanyccli.com.au/investgreatsouthern)

\*Times are subject to change

## Day Two

### MORNING SESSION

- 8:15 Arrival / Event open to delegates
- 8:45 MC Welcome  
Kitty Prodronovich, Regional Chambers of Commerce and Industry (RCCIWA)
- 9:00 Tourism Discussion  
April Walker, WA Spaceport  
Carolyn Turnbull, Tourism WA  
Kate Marwick, Dune Beer Co  
Kym Francesconi, Nexus Airlines  
Catrin Allsop, Australia's SouthWest
- 10:15 Tourism Panel Q&A
- 9:00 The future of sustainability in projects  
Panel Discussion  
Dr Weibke Ebeling, Marine Energy Research Aus.  
Paul Mackey, Southern Ports  
Ruth March, City Of Albany  
Prof. Stephen Hopper, University of WA  
Jeff Foley, CHD  
Kate McGee, University of WA  
Clare Senior, University of WA
- 10:35 Morning Tea
- 11:00 Mining Discussion  
Glenda Stirling, Grange Resources  
Southdown Project  
Keith Wilks, Southern Ports  
Rio Tinto rep

### AFTERNOON SESSION

- 12:00 Mining Panel Q+A
- 12:20 Lunch
- 1:00 Buses Depart for Tourism Opportunity Tour of local areas of attraction and interest:  
Lineburners Distillery  
Oranje Tractor Wines  
Albany's Historic Whaling Station  
Binalup Walking Tracks and Beach  
Porongurup Ranges Tour

\*Times and Speakers are subject to change

JOIN US in shaping the future of the Great Southern region!  
Secure your tickets:  
[albanyccli.com.au/investgreatsouthern](http://albanyccli.com.au/investgreatsouthern)

\*\* 15% discounted accommodation rate available upon event registration \*\*

### Event Partners



### Event Sponsors





**DISTRIBUTOR**

**NEWDEGATE STOCK & TRADING**

Ph: 9871 1556  
MOB: 0428 711 556

24 hours fuel at Newdegate

**FOR ALL ON FARM DELIVERIES OF FUEL**



FQM AUSTRALIA NICKEL



# FQM PRESENTS COMMUNITY CORPORATE BOWLS 2024



**HOPETOUN BOWLING CLUB**



**5:30PM REGISTRATION  
6:00PM START**



**FRIDAY 8TH, 15TH & 22ND  
MARCH 2024**



**TEAM REGISTRATIONS:  
KATIE.NIMMERRICHTER@FQML.COM**



**\$5 GREEN FEE PER PLAYER  
PER WEEK  
PAYABLE TO BOWLING CLUB**

**BAR AVAILABLE | FREE SAUSAGE SIZZLE | FAMILIES WELCOME**

**Gather a team of 3 friends or workmates for a fun evening of social  
bowls, no experience required!**



# New SPAA manual brings grower insight to precision ag

■ GRDC

Australian grain growers will benefit from new insights into precision agriculture (PA) for the grains industry with the release of the PA in Practice III manual.

The publication was launched by Grains Research and Development Corporation (GRDC) Western Panel chair Darrin Lee today (February 26) at the Grains Research Update in Perth.

Produced by the Society of Precision Agriculture Australia (SPAA) with GRDC investment, the manual is part of the project precision fertiliser decisions in a tight economic climate.

Mr Lee says Australian growers were eager to implement PA into their farming practices, and for many the goal was limiting per hectare fertiliser usage while maintaining crop yields.

“Through our National Grower Network (NGN) and grower feedback mechanisms, GRDC has identified grower demand for education and extension to optimise the outcomes of PA adoption,” Mr Lee says.

“Growers want to know the questions they should be asking suppliers, agronomists, and consultants. They want to be aware of potential challenges and have the chance to listen to other growers’ success stories and advice.”

Mr Lee says a 2021 grower survey by SPAA and GRDC indicated that more than 50% of respondents wanted to use precision agriculture to make planting and fertilising decisions based on more data.

“Through the updated PA in Practice manual, growers have access to over 100 pages of content detailing PA throughout the season: pre-sowing, sowing, in-crop and at harvest. In addition, comprehensive case studies facilitate peer-to-peer learning and make the information easy to digest for growers.”

SPAA Executive Offer Angelique McAvoy says the manual catered to all grain producers, agronomists or advisers regardless of their knowledge of PA.

“PA in Practice has been designed as a comprehensive foundational manual that clarifies definitions and provides step-by-step guides to applying PA such as remote sensing imagery, interpreting yield data, developing strip trials, or what to consider when choosing a new PA platform,” Ms McAvoy says.

“Complementing each chapter are 18 case studies from grain growers across Australia, providing relatable and regional perspectives. The generosity of all those who have contributed their knowledge and thought leadership to produce the content of PA in Practice III is greatly commended.”

Ms McAvoy acknowledged the publication’s author Alisa Bryce for her pivotal role in simplifying technical content and creating a valuable resource for a broad agricultural

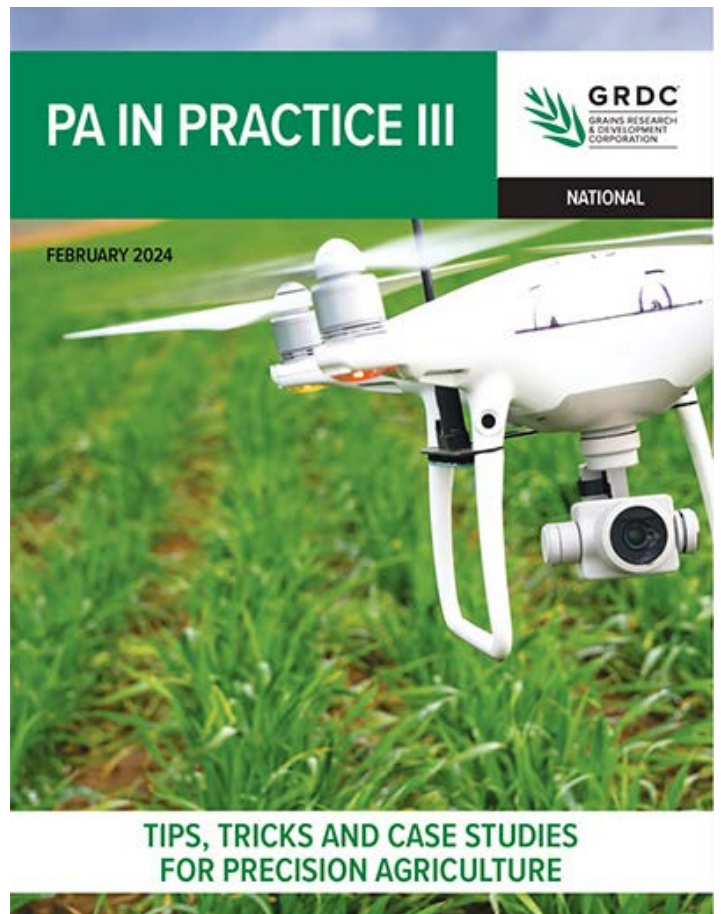

■ In partnership with GRDC, SPAA has released the updated PA in Practice III with new insights into precision agriculture for the grains industry. Photo: GRDC

audience.

“PA in Practice will remain a vital SPAA educational resource that will be integrated into webinars and other learning platforms. It will play a key role in bridging knowledge gaps and addressing barriers to the adoption of PA,” Ms McAvoy says.

The manual’s release complements a national series of seven SPAA variable rate technology workshops supported by GRDC investment and delivered in 2023, which provided training to support growers’ fertiliser decision making, particularly with rising input costs.t

The publication is available on the [GRDC website](#).

Locally Owned & Operated  
**STORAGE**  
Solutions WA  
admin@storagesolutionswa.com  
0438 841 663  
13 Chevalier Street, Albany

# Growing global population placing increasing demand on water

Water, a finite resource, is under growing pressure from growing populations at both national and global levels, says Sustainable Population Australia (SPA).

According to SPA, this threatens both social and international stability.

SPA national president Jenny Goldie says currently about half the world's population experiences severe water scarcity for at least one month of the year due to climatic and other factors.

"If you have a finite or diminishing resource such as water but an ever-growing population that is dependent on it, then there is less of that resource for each person," says Ms Goldie. "The blame for decreasing water security is too readily sheeted home to climate change when, in fact, still-expanding populations may be more responsible.

"For instance, across the Sahel in Africa, as a result of rapid population growth, conflict, extremism, climate change and

poverty, 150 million Sahelians are facing immense challenges in terms of access to water. The region's population will double in the next twenty years.

"Here in Australia, water security became a major concern in the late 20th and early 21st centuries as a result of population growth and recurring severe droughts exacerbated by climate change. Over-extraction from our river systems has led to environmental degradation. Now, each Australian mainland capital city relies on desalinated water to meet needs during dry periods and in Perth, continuously.

"A UNSW study from 2022 found that much of the river flow decline on the Darling River has not been because of climate change but almost certainly as a result of increased water extractions.

"But why has so much water been extracted? Because of the competing interests of grazing, irrigation and urban water supplies along its length. Too many

people are demanding too much of the river."

According to the Intergovernmental Panel on Climate Change (IPCC) in its sixth Report (AR6), over large parts of the world, crop losses due to droughts are projected to be at least twice as likely at 1.5°C global warming, 150 to 200% more likely at 2°C warming, and over 200% at 4°C.

"Water and food security are integrally linked," says Ms Goldie. "Extreme droughts mean less food. Yet the United Nations Environment Program (UNEP) says the demand for food is projected to increase by 60 per cent by 2050.

"It's not going to happen. Unless we divert a lot of production from livestock fodder to feeding humans, many people will starve. The sooner we can stabilise population numbers, the fewer the numbers of people who will suffer and die."

■ Media Release



**The Community Spirit is your community based newspaper, covering local news and events.**

**We are pleased to support local events**

**TERMS & CONDITIONS:**

- Design must be **completed by client** and submitted as a JPEG or PDF.
- Are to be for **FREE Local Community Events** only.
- To be placed on Notice Board at Community Spirit discretion.
- Notice Board is free providing there is to be a follow up article for the paper after the event. If no is article provided then the group will not be allowed this space again.
- There is limited area for the Notice Board so first in will get the space.

**For further information please contact the Community Spirit Communications Manager on 0408 840 447**

Looking for the  
**Community Transport Service  
Coordinator number**  
to book your next specialist appointment?  
**Call 0439 335 147**

**WOMEN'S HEALTH**

**GP VISITS**

**Ravensthorpe and Hopetoun  
February to June 2024**

**Dr Ellie Brusasco**

Hopetoun: April 8, 10 and 12  
June 26 and 28

Ravensthorpe: April 11  
June 27

Please book your appointment with Hopetoun receptionist on (08) 9838 3854 or Ravensthorpe receptionist on (08) 9838 1600

**APPOINTMENTS ARE FOR WOMENS  
HEALTH AND MENTAL HEALTH ISSUES.**

NB This service is funded by Rural Health West and the Department of Health.

# GRDC leads \$42M initiative to bolster biosecurity for Australia's grain grower

A groundbreaking \$42.7 million national biosecurity initiative led by the Grains Research and Development Corporation (GRDC) in partnership with five state government departments is set to transform the effectiveness and responsiveness of Australia's grains biosecurity system.

Announced by GRDC Chair and grain grower John Woods at the Grains Research Updates in Perth today (February 26), the National Grains Diagnostic and Surveillance Initiative (NGDSI) is a co-investment between GRDC and the WA Department of Primary Industries and Regional Development (DPIRD), the South Australian Research and Development Institute (SARDI), the Victorian Department of Energy, Environment and Climate Action (DEECA), the New South Wales Department of Primary Industries (NSW DPI), and the Queensland Department of Agriculture and Fisheries (QDAF).

The six-year initiative will use state-of-the-art technology and processes to improve Australia's ability to rapidly detect and accurately diagnose exotic pests and plant diseases – allowing identification to happen 'near the paddock' rather than in centralised laboratories.

It will also support the development of more than 20 biosecurity specialists across Australia, modernise current surveillance techniques and utilise global intelligence to forecast future pest and disease risks to the nation's grains industry.

"This initiative is one of the most important investments GRDC will make on behalf of Australian grain growers and is the result of two years of collaborative work with our partners. It is powerful in the sense it has brought together the nation's primary grain growing states in a united effort to reduce the very real risk that exotic pests and diseases pose to agriculture," Mr Woods says.

"Timeliness of detection and response are critical and can be the difference between cost-effective control or the devastation of an industry. We need to equip growers – and other key people – with the tools for fast, accurate diagnostics to enable timely management decisions that reduce the



■ The six-year National Grains Diagnostic and Surveillance Initiative will improve Australia's ability to rapidly detect and accurately diagnose exotic pests and plant diseases. Photo: Tomasz Klejdysz

impact of these threats to the grains industry."

Mr Woods says the industry faced increased biosecurity risks from a range of factors including more frequent international movement in trade and people, increasing chemical resistance, a decrease in the number of technical specialists and increasing input costs.

"This important national initiative will link with new and established pest surveillance for faster detection, which will allow more responsive eradication or management plans to be put in place," Mr Woods says.

"Critically, it will also ensure we have national diagnostic protocols – or specific pest and disease guidelines for accurate identification – in place. Currently there are 54 exotic pests or diseases considered a high risk for the Australian grains industry, yet less than 10 per cent have national diagnostic protocols, which means accurately identifying them could take weeks."

The initiative will also invest in developing more than 20 specialist technicians, scientists and PhD students across the five states.

At an international level the NGDSI will utilise the intelligence networks of the Federal Department of Agriculture, Fisheries and Forestry (DAFF) and the Department of Foreign Affairs and Trade (DFAT) to develop pest and disease risk analysis for each of the grains high priority plant pests (HPPP), the national priority plant pests (NPPP) and 10 emerging pest risks.

"We will use the most sophisticated technology available to forecast the risks and predict the arrival and impact of exotic pests and diseases. For example, we will leverage the United Kingdom's Earth Observation for Agroclimate investment looking at wheat blast in Bangladesh to determine the transborder risk to Australia," Mr Woods says.

Quiz courtesy of Businessballs.com



1. Which English singer/musician hosted a television show called 'Later with.....'?
2. Which painter was forced to flee to Switzerland from Italy in 1937? Kline, Morellet, Escher, Messer
3. What price did an adult British passport rise to in 2009?
4. Lord Farquaad is the villain in which movie? Madagascar, Shrek, Ice Age, Toy Story
5. What was the name of the first human spaceflight to land on the moon, in July 1969?
6. 'Wot a lot I got' was the advertising slogan for which confectionery items?
7. Brabanzio appears in which Shakespeare play? The Taming of the Shrew, Troilus and Cressida, Othello, All's Well That Ends Well
8. In the US television show 'The Sopranos', what is the first name of Salvatore Bonpensiero's (Big Pussy) wife?
9. Which four letter word beginning with D is the male ruler of a duchy?
10. On which fictional planet was Superman born?
11. Moorfield's Hospital in London specialises in the treatment of which part of the body?

12. Which month of the year was the ninth month of the Roman calendar?
13. According to the proverb, An open door may tempt a 'what'?
14. Kismet and Delicado are 1950s albums by which singer? Percy Faith, Tony Bennet, Les Paul, Al Martino
15. Richard Penniman was better known as...? Chuck Berry, Richard Little, Little Richard, Ray Charles
16. In the 1956 Number 1, Frankie Lymon sang why do what fall in love? Teenagers, Kids, Fools, Men
17. Which R is the killing of a king?
18. What nationality is Adele? English, American, Scottish, Australian
19. In June 1938, Action Comics #1 was published, featuring which comic book hero for the first time?
20. Who wrote the novel 'The Adventures of Huckleberry Finn'?
21. Chad Kroeger is the lead singer of which band? Third Eye Blind, Nickelback, Sum 41, Blink 182
22. Didsbury, Ardwick and Fallowfield are all areas of which British city?
23. In which year did Tiger Woods first win the US Masters? 1998, 1999, 1997, 1996
24. Lorenzo, Tubal and Jessica are all characters in which Shakespeare play?
25. Which prolific English Novelist's first book was entitled 'Jigsaw'?
26. The Vistula Lagoon is a freshwater lagoon on which sea?
27. What is the name of the park in San Francisco where, in 1966, the Beatles performed their final official live concert?
28. Which word can go before Pot, Cup and Spoon to make three other words?
29. Which of these is the correct title of a work by Edward Hopper? Dayhawks, Morninghawks, Dawnhawks, Nighthawks

30. Piet Mondrian was born in which country? France, Romania, Russia, Netherlands
31. DK is the international vehicle registration for which country?
32. Who had a 2006 hit with "Bad Day"? Ed Sheeran, Daniel Powter, James Blunt, James Morrison
33. How many time zones does Brazil have?
34. In 1991 which female vocalist topped the charts with the song "Someday"? Whitney Houston, Celine Dion, Dolly Parton, Mariah Carey
35. John Lennon and Yoko Ono recorded 'Give Peace a Chance' at the Hotel La Reine in which city in Canada in 1969?
36. In nature, what are Spring and Neap?
37. In what century did Tchaikovsky live? 17th, 20th, 18th, 19th
38. What is the collective term for a group of unicorns?
39. Which two alcoholic drinks are in the ingredients of a 'Sidecar' cocktail?
40. Actor and theatre producer Bill Kenwright became chairman of which English football club in 2004?
41. Which K is a black powder used as a cosmetic to darken the rims of the eyelids, especially in Eastern countries?
42. Which sport is the subject of the 1992 film 'The Mighty Ducks'?
43. Tiger Woods is famous for which sport?
44. Moon-Woman Cuts The Circle is a major work by which 20th Century Artist? Marcel Duchamp, Andy Warhol, Jackson Pollock, Man Ray
45. Which of these songs was the signature tune of Patti Page? California Waltz, Tennessee Waltz, Las Vega Waltz, Nashville Waltz
46. Which restaurant does Andy visit on his Birthday in Toy Story? Pizza City, Pizza Place, Pizza Planet, Pizza Town
47. Four Darks in Red is a 1958 work by whom? Martin Kippenberger, Paul Klee, Jackson Pollock, Mark Rothko
48. The discovery of what in Australia in February 1851 is traditionally attributed to Edward Hammond Hargraves?
49. The name Scapula is given to what part of the Human Body? Ankle, Elbow, Neck, Shoulder Blade
50. 'The Kiss' is an 1889 work by which French sculptor?

## Public Notices

### SWANS VETERINARY SERVICE

Morgans St, Ravensthorpe  
Tuesdays by Appointment  
Phone 9071 5777

### TO ADVERTISE IN YOUR LOCAL PAPER

contact Kylie on 0408 840 447 or email  
contributions@cospirit.net

#### **Disclaimer:**

1. No liability shall be incurred by Community Spirit by reason of any amendments to, or error or inaccuracy in, or the partial or total omission of an advertisement, or by reason of delay or default or from any other cause whatsoever.
2. While the Compilers normally aim to publish all material submitted if space is available, Community Spirit reserves the right to refuse to publish or republish any contribution or advertisement without giving any reason.
3. No articles, letters or advertisements will be accepted which may appear to be defamatory or accusatory, or to favour one side in a legal dispute.
4. Community Spirit reserves the right to shorten or otherwise amend any contribution other than advertisements. Articles from a Not for Profit organisation regarding past events that thank sponsors within the body of the article, will be free of charge.

ANSWERS: 1. Jools Holland; 2. Escher; 3. £77.50; 4. Shrek; 5. Apollo 11; 6. Smarties; 7. Othello; 8. Angie; 9. Duke; 10. Krypton; 11. Eyes; 12. November; 13. Saint; 14. Percy Faith; 15. Little Richard; 16. Fools; 17. Regicide; 18. English; 19. Superman; 20. Mark Twain; 21. Nickelback; 22. Manchester; 23. 1997; 24. The Merchant of Venice; 25. Barbara Cartland; 26. Baltic Sea; 27. Candlestick Park; 28. Tea; 29. Nighthawks; 30. Netherlands; 31. Denmark; 32. Daniel Powter; 33. Three; 34. Mariah Carey; 35. Montreal; 36. Tides; 37. 19th; 38. Blessing; 39. Brandy and Cointreau; 40. Everton FC; 41. Khol; 42. Ice hockey; 43. Golf; 44. Jackson Pollock; 45. Tennessee Waltz; 46. Pizza Planet; 47. Mark Rothko; 48. Gold; 49. Shoulder Blade; 50. Auguste Rodin



# LOOK LOCAL

Most email and web addresses on this page are hyperlinked. Just click on it on your smart device to contact the business.

In these troubled times, our local businesses need your support more than ever.  
**ALWAYS LOOK LOCAL FIRST!**

### AGRICULTURAL SUPPLIES

#### RAVENSTHORPE AGENCIES

BERNIE & ROZ BIDDULPH  
 44 Morgans Street (PO Box 126)  
 RAVENSTHORPE WA 6346  
 PHONE: (08) 9838 1236  
 FAX: (08) 9838 1206  
 MOBILE: 0429 381 236  
 EMAIL: ravyag@westnet.com.au



Fencing ▶ Batteries ▶ Oils & Lubricants ▶ Chemicals & Fertilisers  
 ▶ Water Pumps ▶ Water Tanks ▶ Water Pipe & Fittings  
 ▶ Dog & Cat Food ▶ Workwear & Boots AND HEAPS MORE!

### EARTH MOVING

#### GP&DR Belli Mini Earthworks

WE DO:

- Chain Trenching (Back Hoe attachment) • Slashing • Filling and leveling Pads • Post holes and footings with augers to 900mm Diameter.
- Rotary Hoeing • Retainer Walls • Site, Yard & Stockyard Clean Up
- Landscaping • Sand, Gravel & Loam Supplies • Tip Truck & Hiab Hire

For enquiries contact: Greg or Di  
**Mob: 0427 027 003**



### PAINTING

#### PAINTING

Reg. #4709  
 Domestic, Commercial, Industrial, Town and Country  
 Clean, Precise and Quality work.  
 Local references available.  
 For FREE Quotation and Booking Call Mick  
**0419 701 332**



### AUTOMOTIVE

#### EMG ESPERANCE MOTOR GROUP

Service, Spare Parts,  
 Sales of Used + New Vehicles  
 DL 18922 MRB 629

**Phone: 08 9071 0100**  
 Cnr Norseman + Shelden Roads, Esperance

### FUNERAL SERVICES



**DAWSONS**  
FUNERAL HOME



**COVENTRY**  
FUNERAL CARE

Funeral Care & Monumental Agents  
 www.dawsonsfuneral.com.au

120 Federal Street, Narrogin Tel: 9881 1161 support@dawsonsfuneral.com.au  
 21 Richardson Street, Katanning Tel: 9821 1079 coventry@dawsonsfuneral.com.au

### SMASH REPAIRS

#### Albany Smash Repairs

Paul Armstrong  
 Proprietor  
 Tel 9842 2838  
 Fax 9841 6131  
 paularmstrong@smashrepairer.com



14 Prior Street, Albany WA 6330 • A/h 0418 936 010  
 • All Makes & Models • All Work Guaranteed  
 24 Hrs Towing

### BUSINESS NETWORKING



#### FITZGERALD BUSINESS NETWORK

Connecting & supporting businesses across the Fitzgerald Biosphere  
 Join us!

For events, local jobs and business directory visit  
 www.fitzbn.com.au



### HAULAGE

#### HALLAMS CARTAGE CONTRACTORS

Specialising in:

- Water Cartage • Grain Carting
- General Freight • Wool Cartage
- Side Tippers • Gravel & Sand
- Roller Hire • Low Loader Hire

**Kevin Ph: 0429 049 114**  
 email: hallamscartage1@bigpond.com



### TYRES



**WE STOCK AND REPAIR A WIDE RANGE OF TYRES AND BATTERIES**

Contact Riaan for all your Tyre and Battery needs on **0474 143 691**  
 96 Tamar Street, Hopetoun WA 6348  
 hopeytyreservices@gmail.com  
 ABN: 70 681 573 176 – Licence Numbers: MRB8814 & MR17261

### EARTHWORKS

#### HOPETOUN EARTHWORKS

- Earthworks • Trenching • Siteworks
- Clearing • Septic • Bobcat & Backhoe Hire

**Ph: 9838 3336**  
 Fax: 9838 3360 Mobile: 0427 383 336  
 Supply & Laying Ready Mixed Concrete

### MASSAGE

#### AS SMART

Remedial and Relaxation Massage  
(Remedial Therapy is claimable)  
 Member of AMT  
 Specialist Techniques in Pain Management  
 For all muscular aches and pains  
 LET OUR EXPERIENCE WORK FOR YOU!  
**0428 422 368**  
 By appointment only  
 www.smartremedialmassage.com.au  
 15 Frearson Street Esperance



### LOCAL ADVERTISING

The Community Spirit is your local newspaper, with local news and local advertising.

Target your local customers through the Community Spirit, supporting the local community.

Please don't hesitate to contact Kylie at [contributions@cospirit.net](mailto:contributions@cospirit.net)

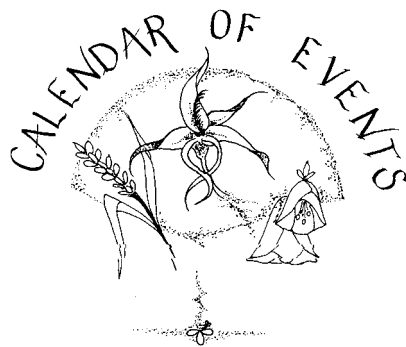

## REGULAR EVENTS

## UPCOMING EVENTS

### March

- 28 Services Australia Visit, 9am-12pm  
Ravensthorpe CRC
- 28 Cricket Blast, Hopetoun Oval, 2.45-3.45pm
- 28 Table Tennis Tournament, Hopetoun  
Community Centre Hall, 4-5.30pm
- 28 BRUCE, 6.30-9pm, Hopetoun Community  
Centre
- 29 Good Friday
- 30 Open Mic, Wavecrest Village & Tourist  
Park, 2-9pm
- 31 Easter Sunday
- 31 Hopetoun Local Markets, 9am-1pm

### April

- 1 Easter Monday
- 2 Enduro Club meeting, 7-8pm, Clubhouse
- 5-12 Youth Week
- 5 DJ Dance Party, 7-9pm, Hopetoun Youth &  
Art Space
- 7 Hopetoun Local Markets, 9am-1pm
- 8 Community Spirit Deadline
- 11 Spanish Cooking Class, 6.30-8pm,  
Community Kitchen Ravensthorpe
- 16 Wagyl Kaip Southern Noongar  
Community Meeting, 10am-1pm,  
Ravensthorpe Entertainment Centre &  
Sporting Complex
- 16 Ravensthorpe Shire Ordinary Council  
Meeting, 6-7pm, Ravensthorpe Council  
Chambers
- 19 HLTaid011—Provide First Aid Course,  
8.30am-4.30pm, Hopetoun Volunteer Fire  
& Emergency Services Building
- 20 HLTaid012—Provide First Aid in an  
Education & Care Setting, 8.30am-5pm,  
Ravensthorpe Sub Centre
- 22 Business Local: Embracing Authenticity in  
Business, 1.30-2.30pm, Ravensthorpe CRC
- 22 Community Spirit Deadline
- 24 Table Tennis Tournament, 4-5.30pm,  
Hopetoun Community Centre Hall
- 25 ANZAC Day
- 26 HLTaid011—Provide First Aid Course,  
8.30am-4.30pm, Ravensthorpe Sub Centre
- 28 Club Ride, Ravensthorpe Equestrian Club,  
9.30am-1.30pm

For contributions to the Calendar of Events  
email the details to [contributions@cospirit.net](mailto:contributions@cospirit.net)

## CHURCH NOTICES

### ANGLICAN CHURCH

St Andrews Ravensthorpe service on the first and third Sunday of the month at 11am.  
Peter the Fisherman, Hopetoun service every Sunday at 9am followed by morning tea.  
Enquiries Kevin and Lyn Hosking, 9838 3130.

### HOPETOUN

**ARTITUDE VOCALS** 3pm Mon (Vocals), Tues (Visual Arts), during term. ages 4+, Hopetoun Art Shed, Tamar St, [www.raveaboutarts.com](http://www.raveaboutarts.com)

**ARTITUDE JUST DANCE** 3pm Wed during term, ages 2+, Hopetoun Community Centre. [www.raveaboutarts.com](http://www.raveaboutarts.com)

**ARTITUDE VISUAL ARTS** 3pm Tuesday during term. Details & bookings [www.raveaboutarts.com](http://www.raveaboutarts.com)

**BOWLS** Wed Mixed Scroungers 1pm, Fri 4pm rollup & fun, Socaill Bowls 1pm Sundays, Hopetoun Bowling Club. Ph Lance 0428 383 152.

**CLUB MERLOT** 7pm second Friday of the month, Hopetoun Shire Hall. Ph Sue 0407 981 301

**CONTAINERS FOR CHANGE** at Hopetoun Men in Sheds, 86 Tamar Street, Hopetoun. Open Tuesdays & Thursdays 8.30am-12pm and 1-3pm and Saturdays 8.30am-12pm.

**COMMUNITY NURSE** Wed 9am-4pm, Fri 8am-4pm, Mary Ann Haven Centre

**CRAFT** Wednesdays from 1pm at Mary Ann Haven, all welcome.

**CRC, Library & Visitor Centre** Open Monday to Friday 9am to 4pm. Committee Meetings bi-monthly, ask at CRC.

**CWA** 2nd Monday 1.30pm at Centre

**CWA SHOP** Saturdays 8.30 to 11.30. Library, secondhand goods, plants, fresh vegetables, fruit, eggs, cakes and pies, honey, jams, and relishes.

**FIRE BRIGADE TRAINING** First Sunday of each month from 15:00 to 18:00 unless the Sunday falls on a public holiday then it will be the 2nd Sunday at Emergency Services Building, Veal St Hopetoun.

**GOLF** Saturday Ladies and Men's Golf 18 holes - Winter season names in by 11.30 Tee Off 12 noon, - Summer Season names in by 12 noon Tee Off 12.30. Thursday Scroungers Ladies and Men's Golf 9 or 12 holes depending on the weather, names in by 1.15 Tee Off 1.30. Visitors and Learners are always welcome.

**HOPETOUN CLAY TARGET CLUB** Monthly shoot on Sundays 10am start

**HACC HEALTH SERVICE** Day Centre Program, Tuesdays, alternating weekly between Hopetoun and Ravensthorpe. Contact HACC for details.

**HOPETOUN LOCAL MARKETS** first Sunday of each month. Ray White Real Estate outside area at 9am to 1pm. Please contact Robyn Cockram 0429 925 569 or [cockram36@gmail.com](mailto:cockram36@gmail.com) for more details.

**HOPETOUN PLAYGROUP** Fridays 9.30-11.30am Location changes contact via [facebook.com/hopeplaygroup](https://facebook.com/hopeplaygroup).

**HOPETOUN PROGRESS ASSOCIATION** Office open, Tuesday - Thursday 9am to 12pm. Email: [progress@hpa.org.au](mailto:progress@hpa.org.au)

**HOPEY STUDY CLUB** 2.45pm each Monday of school term.

**LINE DANCING** 1-3pm, Wednesdays, Mary Ann Haven Centre, Ph 9838 3378 Trix.

**LITTLE BEAT-BOP** Hopetoun Community Centre, rear foyer, Mondays 9.15-9.45am, for School Term. Registrations required. Tel 9838 3062 or [www.hopetounwa.com](http://www.hopetounwa.com)

**MACHINING GROUP** Thursdays phone Val 9838 3176

**MEN IN SHEDS** Tamar St Tues 9am-3pm, Thurs 8.30am-12, 1-3pm and Sat 9am-12pm. All men welcome contact Daryl 0428 442 517.

**MENS STAY ON YOUR FEET** Tues & Thurs 9am-10am at Mens Shed. Ph Greg 0458 524 516 or Daryl 0428 442 517.

**OLD BASTARDS CLUB** 12pm Fri, Gibson St, Hopetoun  
**PILATES** Mon at 5.30pm (Maitland St Studio), Mon 6.30pm or Wed 8.30am, Hopetoun Community Centre. Contact Alison from MobiFit 0407 779 562.

**PLAYGROUP** 9.30-11.30am

**POOL COMPETITION/DARTS** Wednesdays 7.30pm Port Hotel.

**POOL COMPETITION** Wednesday 7pm Wavecrest Bar and Bistro.

### CATHOLIC CHURCH

Saturday before 1st Sun of the Month Hopetoun 6pm  
Saturday before 3rd Sun of the month Hopetoun 6pm  
1st Sunday, Ravensthorpe, 8.30am  
3rd Sunday, Ravensthorpe, 8.30 am  
For enquiries please call Fr A Chukwu 0470 439 768.

**QUALUP CHOIR** Times vary, Hopetoun Seniors Centre. Phone 0447 385 049

**RHYME TIME** Every Thursday 9.15am (except school and public holidays) at Hopetoun Public Library (inside Hopetoun CRC). Free stories, songs and Rhymes for children under 2.

**SEA SEARCH AND RESCUE** Monthly training at Emergency Services Building, as indicated by regular signage on Veal St.

**SENIOR CITIZENS** Thursday 1.30pm. Meetings 1st Thursday every second month from June, 10 am at Mary Ann Haven.

**SOCIAL TABLE TENNIS** Fortnightly Mondays, 4-6pm, Hopetoun Community Centre

**SOCIAL NETBALL** 6.30pm, Hopetoun netball courts. Maddi 0487 458 174.

**SOUTHERN SCRIBES** Fourth Saturday 1pm, phone 9838 3472.

**STAY ON YOUR FEET** Fridays 9am-10am Mary Ann Haven.

**STORYTIME** Every Monday 10am (except school and public holidays) at Hopetoun Public Library (inside Hopetoun CRC) Free stories, songs, rhymes and craft. Suitable 0-5y.

**TABLE TENNIS TOURNAMENT** Last Monday of the month, 4-6pm, Hopetoun Community Centre

**TAI CHI** Wed 10am, Hopetoun Community Centre Ph Alison 0407 779 562

**YARN WITH HOPE** Free individual counselling sessions 12-2pm, first Wed of every month. Hopetoun CRC

**YOGA** Hopetoun Progress Assoc Are running weekly yoga classes starting on July 29th. For more information call Rachael on 0401 272 585.

**YOUTH SPACE** 4-6pm, Wednesday, Hopetoun CRC, High School students only, Ph 9838 3062.

**YARN WITH HOPE** 12-2pm, first Wed of every month, Hopetoun CRC

**VOLUNTEER AMBULANCE SERVICES** Fortnightly training 7pm Thurs, Emergency Services Building. Wendy 0428 133 498.

### MUNGLINUP

**GOLF** Ladies Golf: Wednesday by 8.45am Men's Golf: Saturdays by 11.30am.

**MUNGY MUNCHKINS PLAYGROUP** Every Thursday from 9am at Munglinup Community Centre. Contact Kelly 0427 545 542

### RAVENSTHORPE

**GOLF** April- October Ladies Golf: Wednesday names in by 9am Men's Golf: Saturday names in by 12pm

**GYM** membership available. Contact Ravensthorpe Shire 9839 0000.

**HAND GUN CLUB** Every second Sunday 9am Contact Bill Auburn 0429 383 120.

**HOSPITAL AUXILIARY** meets every second month on the second Tuesday in the Red Room of the RCC. Contact person, Rae Guest on 0429 380 045.

**MUSEUM/INFORMATION CENTRE** Open 10 am to 4 pm Monday to Friday or by appointment 9838 1583.

**OP SHOP** trading 10am to 1pm Tuesdays to Saturdays.

**RAVENSTHORPE BASKETBALL** For more information contact Ethan Clarke 0452 261 717.

**RAVENSTHORPE BOWLING CLUB** Every Saturday from September-May. Both men and women—names in at bowling club by 12.45pm. We are a small social club with new and visiting members especially welcome. We can supply bowls if needed. Contact 0429 146 315 for more info.

**RAVENSTHORPE PLAYGROUP AND MOTHERS' GROUP** Wednesday from 10am during school term, at RDHS, Hosking St. Please bring a piece of fruit to share.

**RAVENSTHORPE TENNIS CLUB**, Social Tennis is on Every Sunday from 4pm from October - March.

**STATE EMERGENCY SERVICE** meets at 7.30 pm on second and fourth Wednesday of month at SES HQ, Morgan St.

**STAY ON YOUR FEET EXERCISES** exercises at Ravensthorpe Cultural Centre, Fridays 10-11am. New members welcome.

**COMMUNITY RESOURCE CENTRE & LIBRARY** Open all day from 9am-4pm Monday to Friday.

**TAI CHI** every Wednesday morning 9.30-10.30am at the Ravensthorpe Cultural Centre. Contact Jessie Fairhead 0427 718 803.

If you know of any changes that are required to  
**REGULAR EVENTS**, please ensure you notify us at  
[contributions@cospirit.net](mailto:contributions@cospirit.net)

# BUSINESS AND SERVICES DIRECTORY

## EMERGENCY NUMBERS

EMERGENCY TO REACH ALL SERVICES..... 000

## ALBANY

Albany Smash Repairs.....9842 2838 • paularmstrong@smashrepairer.com  
www.smashrepairs.com.au  
Smith's Aluminium .....9842 2617 • sales@smithsaluminiumand4wd.com.au

## DOCTOR'S SURGERY

Livingston Medical  
Hopetoun—Mon, Wed, Fri 9am-5pm.....9838 3854 • F 9838 3729  
Ravensthorpe—Tues, Thurs 9am-5pm ..... 9838 1600  
Community Transport Service Co-ordinator..... 0439 335 147

## ESPERANCE

AS Smart Remedial & Relaxation Massage Peter Dempster ..... 0428 422 368  
Saturday morning appointments available • www.smartremedialmassage.com  
Compass Conveyancing (WA).....9071 1655 • meredith@espconvey.com.au  
Esperance Bay Dental ..... 9071 5888 • www.esperancebaydental.com.au  
EMG Ford ..... 9071 0100 • accounts@emgesperance.com.au  
Esperance Toyota ..... 9071 0100 • accounts@emgesperance.com.au  
Powerplant Motorcycles ..... 9071 1780 • tim@powerplantmc.com.au  
www.powerplantmotorcycles.com.au  
Sportspower - Greg Bower .....9071 2365 • M 0402 124 681  
esperance@sportspower.com.au  
Swan's Veterinary Services ..... 9071 5777

## HOPETOUN

Belli Mini Earthworks ....Ph 9838 3898 • M 0427 027 003 • diannegreg@wn.com.au  
Carpet Cleaning ..... 0400 716 885  
Hallams Cartage Contractors ....M 0429 049 114 • hallamscartage1@bigpond.com  
Hopetoun Beachfront Chemist ..... 9838 3333 • hopetouchemist@gmail.com  
Hopetoun Community Resource Centre ..... 9838 3062 • crc@hopetounwa.com  
Hopetoun Earthworks & Concrete Supply ..... 9838 3336 • 0427 383 336  
Hopetoun General Store ..... 9838 3052 • russ.asty@bigpond.com  
Hopetoun IGA ..... 9838 3919 • russ.asty@bigpond.com  
Hopetoun Slashing..... 0429 049 114  
Hopetoun Transport and Haulage ..... 0429 049 114  
Hopetoun Tyres & Batteries ..... 9838 3537 • M 0474 143 691  
hopeytyreservices@gmail.com  
LJ Hooker....0408 030 888 • rmiloseski.hopetoun@ljhooker.com.au - @Robert Miloskeski  
Pest Control Local & Termites ..... 0429 801 295 • casperprince@bigpond.com  
Port Hotel ..... 9838 3053 • F 9838 3036 • Kitchen 9838 3375  
www.porthotel.com.au  
Ray White Rural South Coast WA ..... 9838 3100 • F 9838 3250 • M 0429 299 797  
raywhiteruralsouthcoastwa.com.au  
Wavecrest Bar & Bistro..... 9838 3400  
Wavecrest Village ..... 9838 3888

## JERRAMUNGUP

Jerramungup Electrical Service.....M 0428 351 171 • jmpelectrical@bigpond.com

## LAKE KING

Lake King Tavern, Motel & Caravan Park.....9874 4048  
lakekingtavern@gmail.com • www.lakekingtavernmotel.com.au  
Nutrien Ag Solutions—Ross ..... 9874 4004 • F 9874 4005 • M 0428 105 059

## RAVENSTHORPE

4 Rivers Plumbing Gas & Civil Contracting ..... 0407 358 983 • 9838 1725  
admin@4riversplumbing.com.au  
Dingo's Dog Kennels ..... M 0427 381 092  
Eremia Camel Treks - Museum Writer Retreat, Accommodation.... M 0427 381 092  
animamundi@westnet.com.au  
Freight Lines General - Murray .....9838 1343 • F 9838 1382 • M 0427 381 211  
Hannaford Seed Grading ....M 0427 268 136 • hannaford.ravensthorpe@gmail.com  
Keen's Mini Mart ..... Tony 0456 468 499  
Email: keensminimart@gmail.com  
Madden Rural ..... Jordan 0428 542 428 • Mick 0429 380 081 • Steve 0428 380 081  
admin@maddenrural.com  
Palace Motor Hotel ..... 9838 1005 • palacehotelravensthorpe@gmail.com  
R & L Construction ..... 9838 3888 • M 0428 381 232  
R and R Heavy Diesel Services ..... M 0438 164 616 • randrhds@bigpond.com  
Ravensthorpe Agencies - B&R Biddulph ..... 9838 1236 • ravyag@westnet.com.au  
Ravensthorpe Agricultural Initiative Network ..... 9838 1018 • M 0417 174 299  
Ravensthorpe Building Supplies ..... 9838 1100  
Ravensthorpe Community Resource Centre ..... 9838 1340  
ravensthorpe@crc.net.au  
RavMech.....9838 1146 • M 0499 196 024 • M 0428 381 146  
info@ravmech.com  
Ravensthorpe Pharmacy ..... 9838 1020 • ravensthorpepharmacy@gmail.com  
Nutrien Ag Solutions ..... 9838 1081  
kyle.forsyth@nutrien.com.au • M 0417 912 318  
tom.major@nutrien.com.au • M 0403 782 887  
Yummylicious Candy Shack 89 Morgans St, Ravensthorpe .....Ph: 08 9838 1647  
belinda4444@hotmail.com

## NON-EMERGENCY NUMBERS

Ambulance NON-Emergency ..... 131 233  
Hopetoun Volunteer Marine & Rescue ..... 9838 3207  
Lake Grace Hospital ..... 9890 2222  
Police ..... 131 444  
(At request this number is the contact number for all Police Stations)  
Hopetoun Police Station ..... 9867 9120  
Ravensthorpe Hospital ..... 9838 2211  
State Emergency Service ..... 132 500

All email and web addresses on this page are hyperlinked. Just click on it on your smart device.

# Bub wins championship



■ Bub, Darryl and Des.

## ■ Hopetoun Bowls

Scroungers on March 13th, with 9 players, sponsored by LJ Hooker. Rink winners Margot Hawkins, Coral Grant and Bill Pike with the winner being Margot.

March 20th, with 12 players, sponsored by Cookie and Leonie. Rink winners Alec Woods, Bob Suenis, Donna and Dani Carter with the winners being Donna and Bob.

Social Bowls were played on Sunday 17th with nine players playing.

The Men's Championship Singles were played on March 23rd-24th with 8 men playing in a round robin event 17 up with some exciting bowls being played.

Some magnificent drawing bowls with plenty of touches. At the end of the two days running third with 5 wins +29 was Darryl Quinn, runner-up with 5 wins +39 was Dessie Barr and the Champion, winning all of his games 7 wins +61 was Bub McGlenn.

Thank you to Donna Carter and her team for all the catering, Coral Grant for her umpiring, and the markers Donna, Leonie McNamara, Coral, Margot Hawkins and Sue Lee. A great weekend for the spectators.

—Pam Cousins

**OPEN FOR BUSINESS AS USUAL**

**ALBANY**  
CITY TOWING SERVICES

*Paul Armstrong  
Panel Beaters*

Paul Armstrong  
Proprietor

**24 Hr Towing**

Mobile 0418 936 010  
Tel: 9842 2838  
14 Prior Street Albany WA 6330  
paularmstrong@smashrepairer.com



**Albany  
Smash  
Repairs**

All Makes & Models  
All Work Guaranteed  
**0418 936 010**  
**9842 2838**



paularmstrong@smashrepairer.com  
www.smashrepairer.com

## FORTHCOMING EVENTS:

March 27th—Ladies Bowls 9am; King Scroungers 1pm.

April 7th—AGM at 4pm, followed by Dinner and Presentation of Trophies.

April 20th-21st— Men's League Championships.